

Customized Problem Report Workflow:

http://windchill.datajett.com/wc_dev/workflow/cust_pr_wf/cust_pr_wf.zip

Customized ProjectLink Workflow:

http://windchill.datajett.com/wc_dev/workflow/cust_pjl_wf.zip

You need to import the Customized Workflow & rename accordingly:



You need to create a LifeCycle for each Imported Customized Workflow:

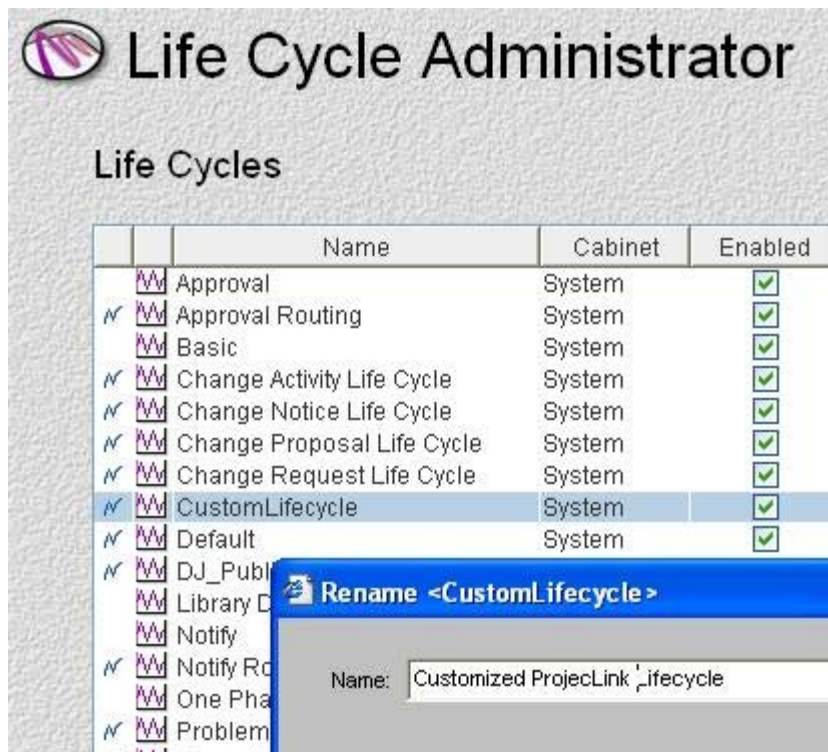

Life Cycle Administrator

Life Cycles

	Name	Cabinet	Enabled
	Approval	System	<input checked="" type="checkbox"/>
	Approval Routing	System	<input checked="" type="checkbox"/>
	Basic	System	<input checked="" type="checkbox"/>
	Change Activity Life Cycle	System	<input checked="" type="checkbox"/>
	Change Notice Life Cycle	System	<input checked="" type="checkbox"/>
	Change Proposal Life Cycle	System	<input checked="" type="checkbox"/>
	Change Request Life Cycle	System	<input checked="" type="checkbox"/>
	CustomLifecycle	System	<input checked="" type="checkbox"/>
	Default	System	<input checked="" type="checkbox"/>
	DJ_Publi		
	Library D		
	Notify		
	Notify Ro		
	One Pha		
	Problem		

Rename <CustomLifecycle>

Name: Customized ProjecLink Lifecycle

You then need to associate the Workflow Process to that LifeCycle:

Select "In Work" Phase, Workflow Tab, Browse for Workflow & check the "Use Latest Iteration" checkbox. Then Save.

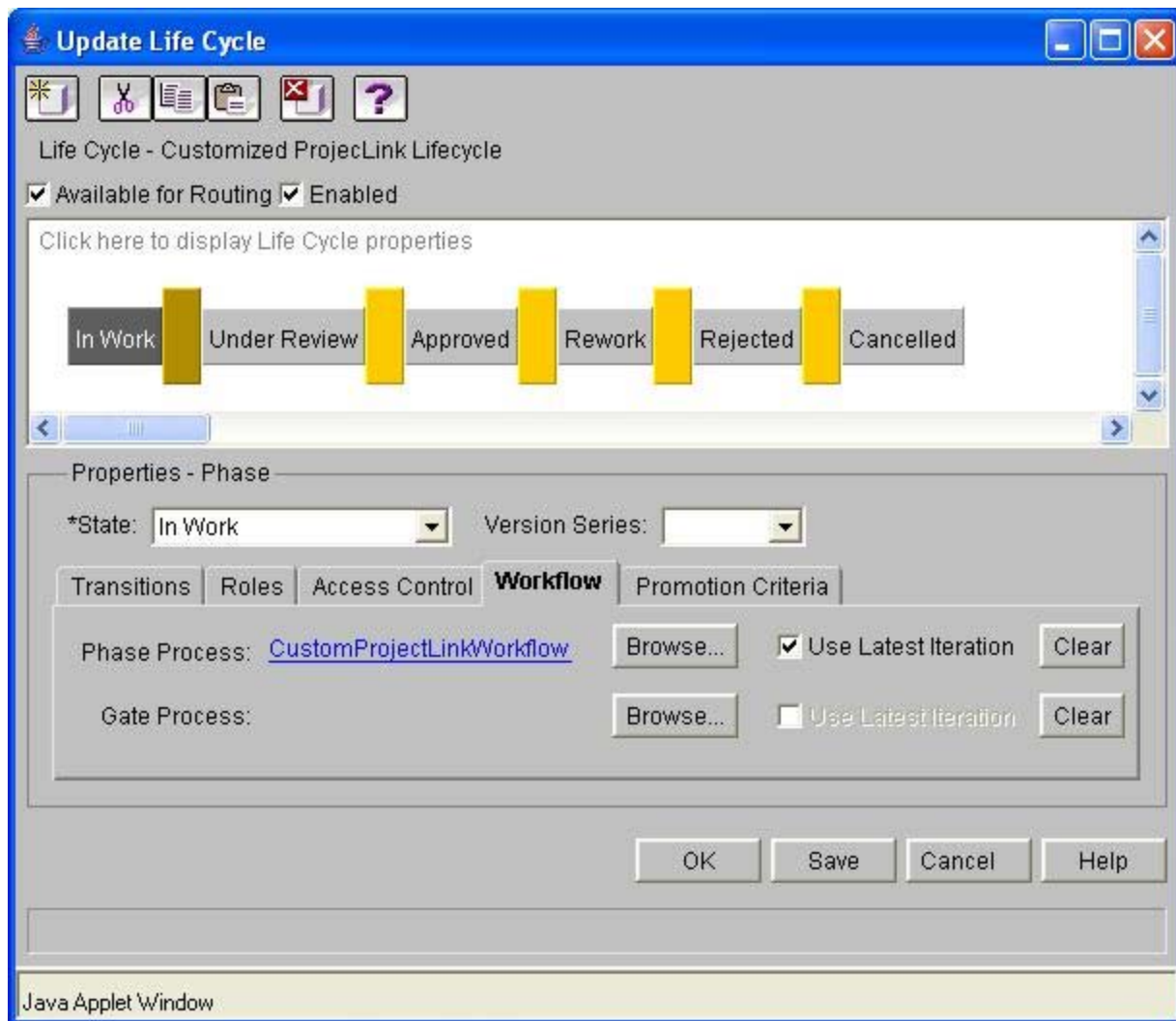

**You then might need to Create Product, Project or Library Teams,
"Object Initialization Rules" (wt.change2.WTChangeIssue for Problem Report)
&/or Add appropriate Organization Teams Roles.**